

# The War in the Pacific

## Pearl Harbour

- Through the beginning stages of the war, USA remained neutral
  - Insisted on isolationism despite Roosevelt's belief that they would need to contribute
- Japan was hungry for more territory and resource control and wanted all lands in the western Pacific
  - USA remained an obstacle of this happening
- Japanese military leaders felt destroying the US Navy would cripple the defence of other regions
- December 7, 1941 Japan launched an air bombing campaign targeting the US Naval headquarters at Pearl Harbour, Hawaii

## Pearl Harbour continued...

- US Navy was crippled temporarily & many planes destroyed while sitting idle on the airfields
  - Fortunately for the US, three aircraft carriers were at sea and became essential for the counter attack against Japan
  - Shocked the Americans out of isolationism
- December 8, 1941 – USA declared war on Japan – Canada declares on same day
  - Three days later, as part of the Axis agreement with the Nazi's, Germany & Italy declared war on the US

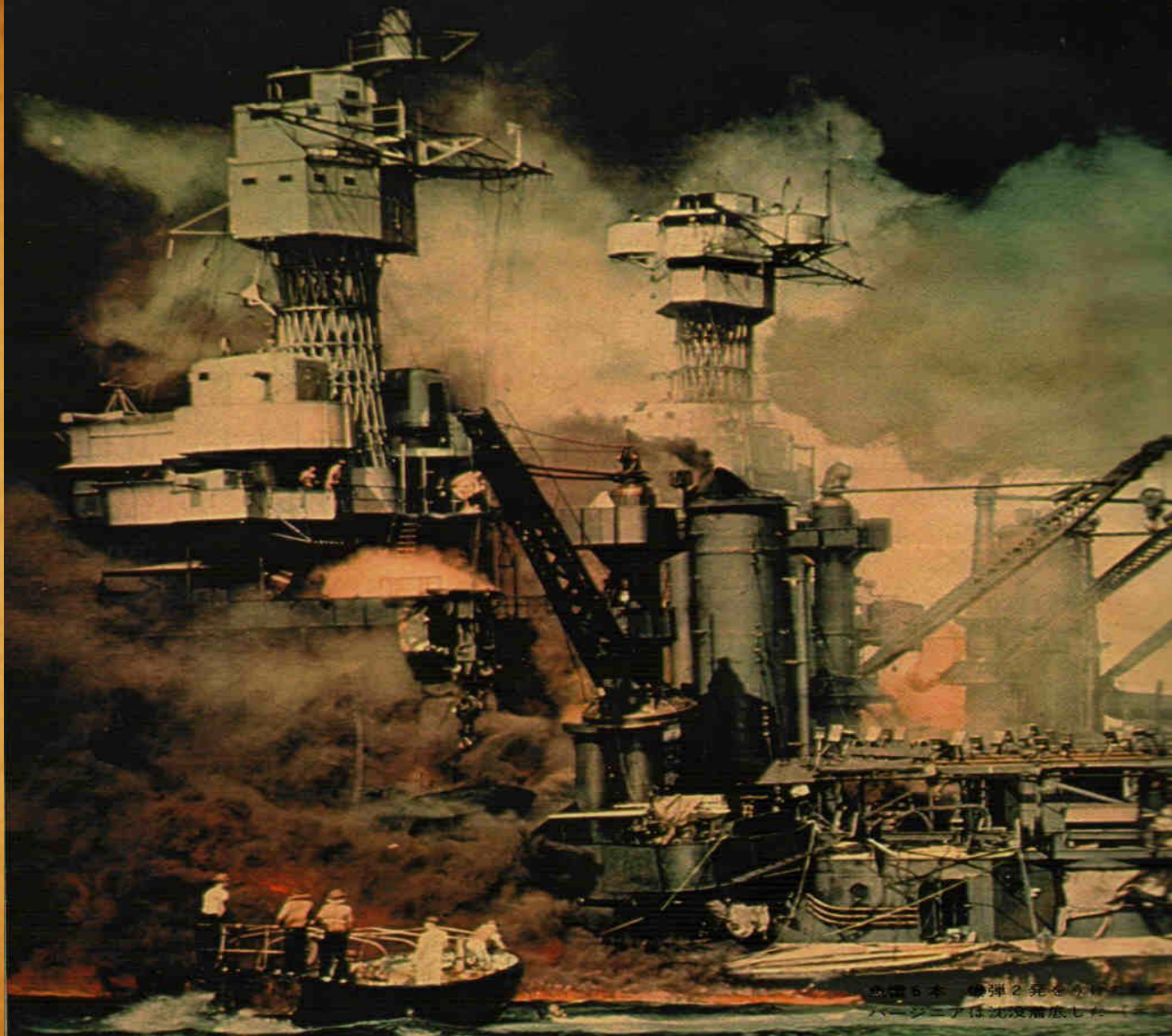

Photo # 80-G-40056 Pearl Harbor during the Japanese attack, 7 Dec. 1941









全砲6本、爆弾2発を射撃し、  
バージニアは沈没船底した。





S-3755-2





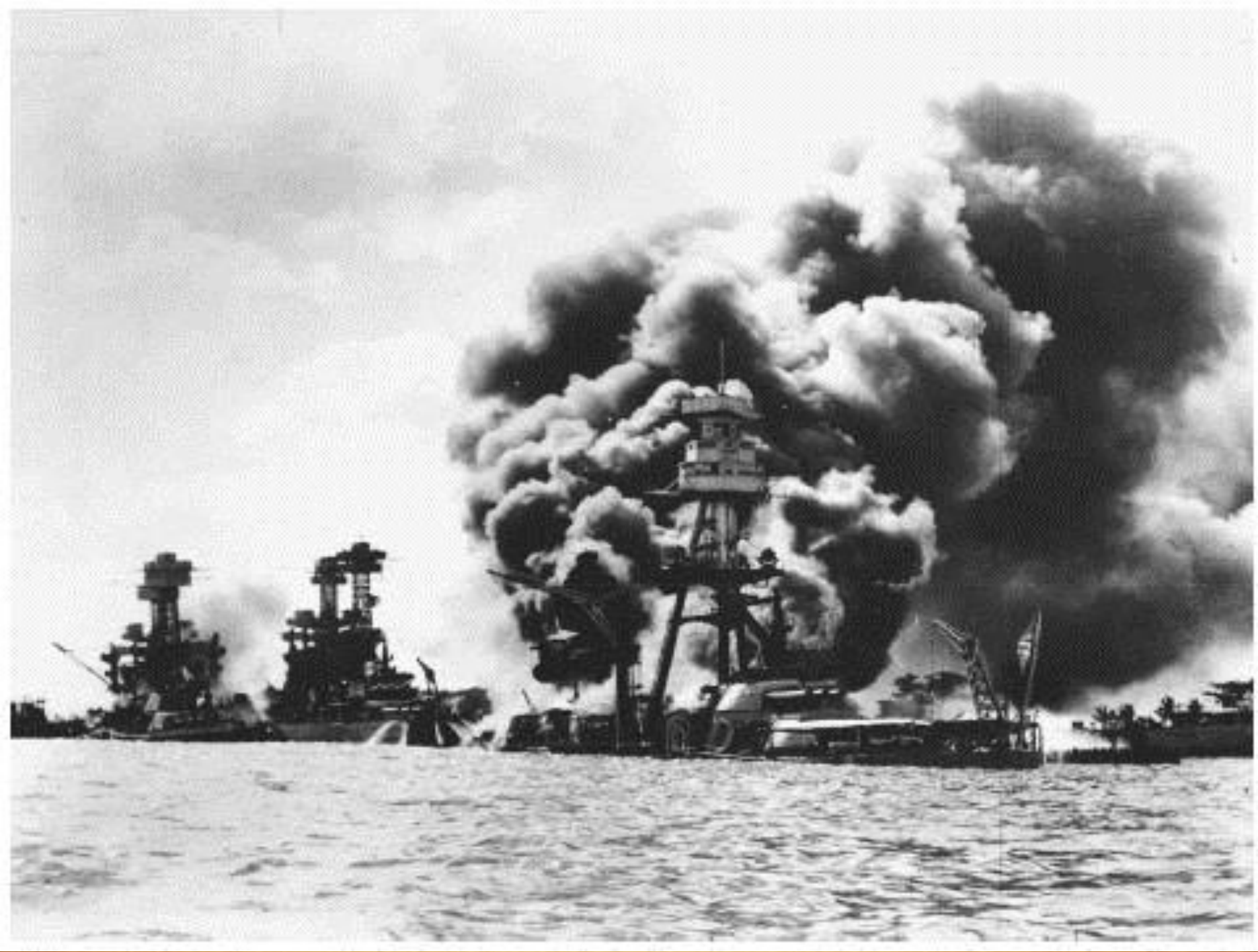



USS Arizona, Pearl Harbor Memorial, Hawaii, 9/8/2001

Photo: Anders Brownworth - <http://www.anders.com/>



# WAR!

Unsubscribed From by Transmittable Telephone

SAN FRANCISCO, Dec. 7.—President Roosevelt announced this morning that Japanese planes had attacked Manila and Pearl Harbor.

# OAHU BOMBED BY JAPANESE PLANES

SIX KNOWN DEAD, 21 INJURED, AT EMERGENCY HOSPITAL

### Attack Made On Island's Defense Areas

**ATTACK MADE ON OAHU'S DEFENSE AREAS**  
The attack on Oahu's defense areas was made this morning by Japanese planes. The attack was made on the island's defense areas, and the results were six known dead and 21 injured.

**ATTACK MADE ON OAHU'S DEFENSE AREAS**  
The attack on Oahu's defense areas was made this morning by Japanese planes. The attack was made on the island's defense areas, and the results were six known dead and 21 injured.

### Hundreds See City Bombed

Hundreds of people saw the city of Honolulu being bombed by Japanese planes this morning. The attack was made on the city, and the results were six known dead and 21 injured.

WASHINGTON, Dec. 7.—The attack on Oahu's defense areas was made this morning by Japanese planes. The attack was made on the island's defense areas, and the results were six known dead and 21 injured.

AT OAHU'S DEFENSE AREAS  
The attack on Oahu's defense areas was made this morning by Japanese planes. The attack was made on the island's defense areas, and the results were six known dead and 21 injured.

AT OAHU'S DEFENSE AREAS  
The attack on Oahu's defense areas was made this morning by Japanese planes. The attack was made on the island's defense areas, and the results were six known dead and 21 injured.

HUNDREDS SEE CITY BOMBED  
Hundreds of people saw the city of Honolulu being bombed by Japanese planes this morning. The attack was made on the city, and the results were six known dead and 21 injured.

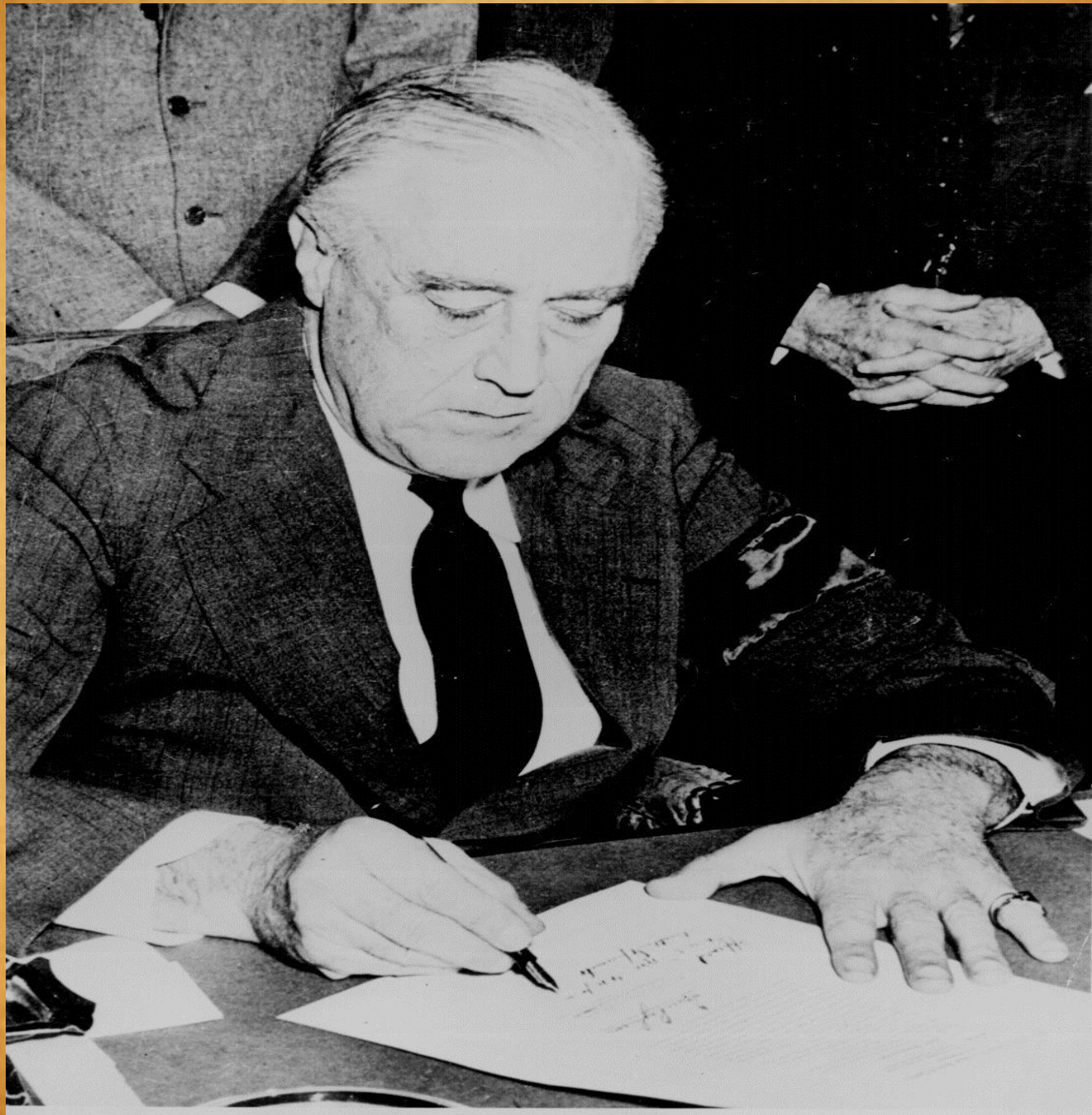



## Japan attacks Hong Kong

- The day after Pearl Harbour, Japan attacked the British colony of Hong Kong
  - 2000 Canadian troops were stationed there to defend the colony, if needed
- The battle lasted 17 days and troops were fighting hand-to-hand with bayonets
  - 300 Canadians were killed; 493 wounded
- Hong Kong surrendered on December 26, 1941 – Canada's courage demonstrated once again
- Later we learned the reality of being a POW under Japanese control, 257 would die in the brutal prison (POW) camps as a result of starvation, torture or outright murder







## Japanese Internment

- Following Pearl Harbour, Japanese Canadians were considered greatest security risk of WWII
- Japanese fishing fleets were immediately seized by the gov't.
- Forced to move at least 100 miles from the BC coast & made to live in internment camps
  - 22,000 sent to camps; 14,000 of these were born in Canada
  - Custodian of Aliens Act - All Japanese possessions confiscated and sold to supposedly pay for the camps
- 1988, PM Mulroney signed a compensation package giving \$21,000 for each internee survivor. Total of \$12 million was paid out



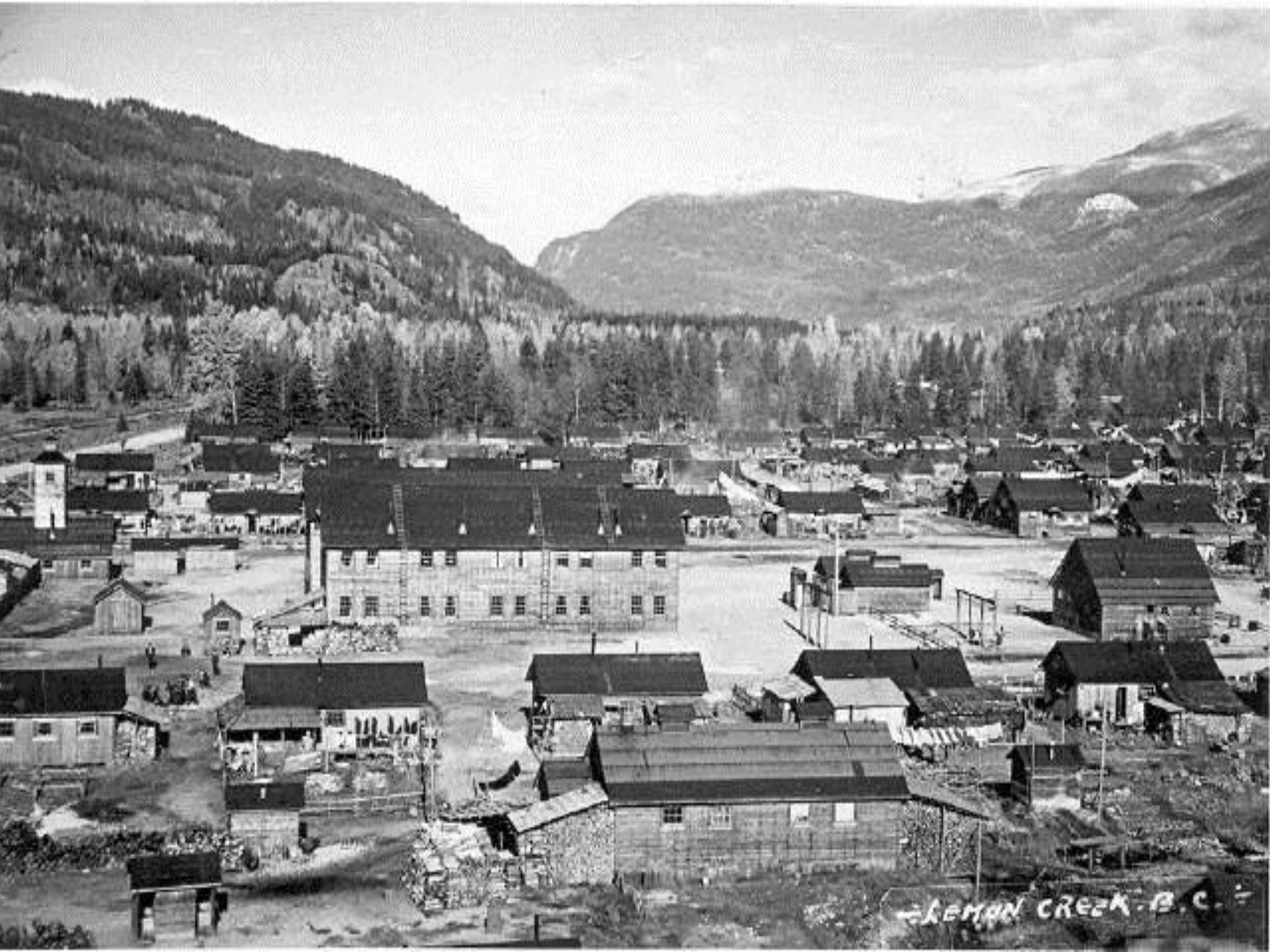

LEMAN CREEK - B. C.



# NOTICE TO ALL JAPANESE PERSONS AND PERSONS OF JAPANESE RACIAL ORIGIN

TAKE NOTICE that under Orders Nos. 21, 22, 23 and 24 of the British Columbia Security Commission, the following areas were made prohibited areas to all persons of the Japanese race:—

LULU ISLAND  
(including Steveston)  
SEA ISLAND  
EBURNE  
MARPOLE  
DISTRICT OF  
QUEENSBOROUGH  
CITY OF  
NEW WESTMINSTER

SAPPERTON  
BURQUITLAM  
PORT MOODY  
IOCO  
PORT COQUITLAM  
MAILLARDVILLE  
FRASER MILLS

AND FURTHER TAKE NOTICE that any person of the Japanese race found within any of the said prohibited areas without a written permit from the British Columbia Security Commission or the Royal Canadian Mounted Police shall be liable to the penalties provided under Order in Council P.C. 1665.

AUSTIN C. TAYLOR,  
Chairman,  
British Columbia Security Commission









TEN

DOMINION OF CANADA

DIX

WAR SAVINGS CERTIFICATE



CERTIFICAT D'ÉPARGNE DE GUERRE

THE GOVERNMENT OF THE DOMINION OF CANADA WILL PAY TO

LE GOUVERNEMENT DU DOMINION DU CANADA PAIERA À

DATE OF ISSUE DATE D'ÉMISSION

15-10-44

CECIL W MOSIER  
1808 SALSURY AVE  
CALGARY ALTA

2 C 258

TB1650203

TEN DOLLARS

IN LAWFUL MONEY OF CANADA, SEVEN AND ONE-HALF YEARS FROM THE DATE HEREOF, SUBJECT TO THE TERMS AND CONDITIONS ENDORSED ON THE BACK OF THIS CERTIFICATE. THIS CERTIFICATE IS NOT TRANSFERABLE.

ÉQUIVALENTS: COMPARAISONS:

BY THE GOVERNOR OF CANADA, FISCAL AGENT OF THE GOVERNMENT OF CANADA  
DE LA BANQUE DU CANADA, AGENT FINANCIER DU GOUVERNEMENT DU CANADA

*[Signature]*

DIX DOLLARS

EN MONNAIE LÉGALE DU CANADA, DANS SEPT ANS ET DIX MOIS DE LA DATE D'ÉMISSION, SOUS RÉSERVE DES TERMES ET CONDITIONS INSCRITS AU VERSO DE CE CERTIFICAT. LE PRÉSENT CERTIFICAT N'EST PAS TRANSFÉRABLE.

*[Signature]*  
DEPUTY MINISTER OF FINANCE  
SOUS-MINISTRE DES FINANCES

